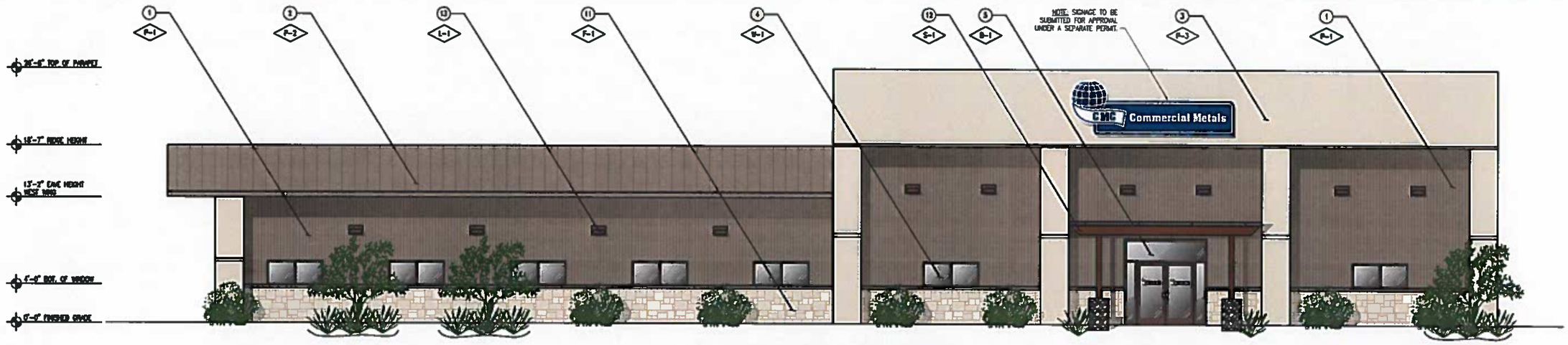

MILL OFFICE: SOUTH ELEVATION
SCALE: 3/16"=1'-0" (FACING NORTH)

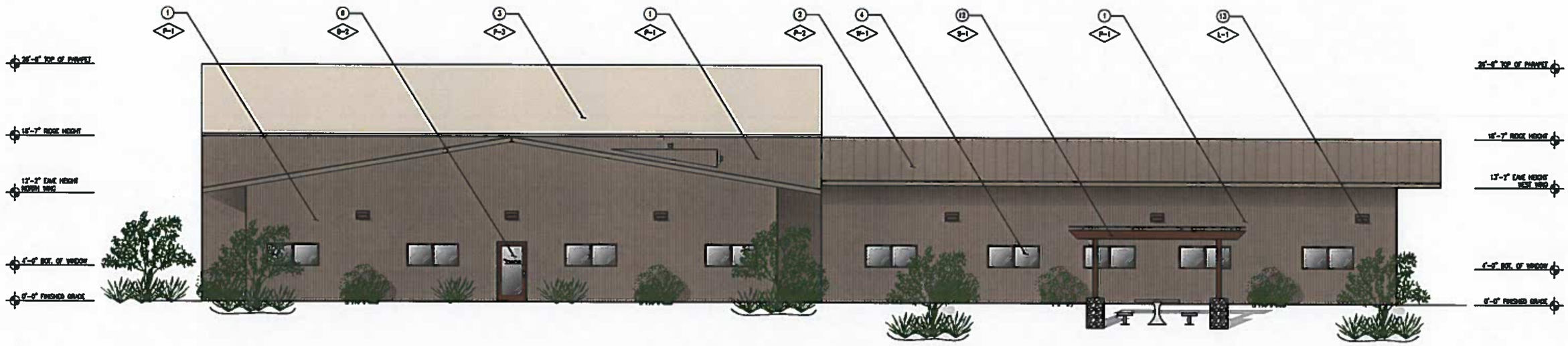

MILL OFFICE: NORTH ELEVATION
SCALE: 3/16"=1'-0" (FACING SOUTH)

COLOR SWATCH	KEYNOTES		MATERIAL/COLOR SCHEDULE
	1	RIBBED WALL PANEL	P-1 BUTLER BUTLERIB II "COOL GRAY STONE," SIM. TO MBCI "SLATE GRAY"
	2	ROOF PANEL	P-2 BUTLER MR-24 "COOL GRAY STONE," SIM. TO MBCI "SLATE GRAY"
	3	FLAT WALL PANEL	P-3 BUTLER STYLWALL II TEXTURED "COOL BIRCH WHITE"
	4	WINDOW	W-1 ALUMINUM FRAME FIXED AND SINGLE HUNG, SIM. TO SHERWIN-WILLIAMS "BLACK BEAN"
	5	MAIN ENTRY DOOR (GLASS)	D-1 SOUTHWEST ALUMINUM SERIES STOREFRONT, SIM. TO SHERWIN-WILLIAMS "BLACK BEAN"
	6	SECONDARY ENTRY DOOR (GLASS)	D-2 SOUTHWEST ALUMINUM SERIES STOREFRONT, SIM. TO SHERWIN-WILLIAMS "BLACK BEAN"
	7	EXTERIOR SINGLE DOOR (SOLID)	D-3 18 GA. HOLLOW METAL DOOR, MATCH BUTLER "COOL GRAY STONE"
	8	EXTERIOR DOUBLE DOOR (SOLID)	D-4 18 GA. HOLLOW METAL DOOR, MATCH BUTLER "COOL GRAY STONE"
	9	EXTERIOR SINGLE DOOR (SOLID)	D-5 18 GA. HOLLOW METAL DOOR, MATCH BUTLER "COOL BIRCH WHITE"
	10	EXTERIOR DOUBLE DOOR (SOLID)	D-6 18 GA. HOLLOW METAL DOOR, MATCH BUTLER "COOL BIRCH WHITE"
	11	FACADE PANEL	F-1 FAUX STONE SYSTEM, COLORED SIM. TO BUTLER "COOL BIRCH WHITE"
	12	EXPOSED OR PAINTED STEEL	S-1 EXPOSED OR PAINTED STEEL SIM. TO NATURAL RUST
	13	WALL MOUNTED LIGHT FIXTURE	L-1 LITHONIA WST "DARK BRONZE," SIM. TO SHERWIN-WILLIAMS "BLACK BEAN"

NOTE: FOR CLARITY, SOME LANDSCAPE ELEMENTS ARE NOT SHOWN. SEE LANDSCAPE PLAN A1-0-05 FOR A COMPREHENSIVE PLANT LIST AND LAYOUT.

CMC STEEL ARIZONA - MICRO-MILL
MILL OFFICE - ELEVATIONS (NORTH & SOUTH)

SCALE: 3" = 16'
16' 0' 8'
SCALE IN FEET

REVISION NO.	BY	DATE	DESCRIPTION	APP BY	DATE
7	AJK	01/15/15	ISSUED FOR INQUIRY	MS	01/15/15

DEPARTMENT: CMC STEEL ARIZONA - ENGINEERING DEPARTMENT
AREA: GP0001 - SITE
PROJECT: E14001D - MILL OFFICE
TITLE: CONCEPTUAL ELEVATIONS (NORTH & SOUTH)
SHEET NO.: A1-0-02 PART NO.: NA
SHEET SIZE: ARCH D (24"x36") DRAWING TYPE: ELEVATION
DR. BY: AJK DATE: 12/10/14 CK. BY: MS DATE: 12/10/14 APP BY: MS DATE: 12/10/14
SCALE: 3/16" = 1'-0" DWG. NO.: 14001D-GP0001-A1-0-02 REV.: 7
11444 EAST GERMANN ROAD - MESA, ARIZONA 85212

CONSTRUCTION TOLERANCE: FRACTIONAL ±1/8"
NOTE: ALL DIMENSIONS ARE TO BE DETERMINED FROM ARCHITECTURAL. DO NOT SCALE THIS DRAWING.

THIS DRAWING AND THE INFORMATION IT CONTAINS IS THE PROPERTY OF COMMERCIAL METALS COMPANY AND ITS SUBSIDIARIES. IT IS SUBMITTED ONLY IN CONNECTION WITH THE TRANSACTION TO WHICH IT PERTAINS AND MUST NOT BE USED IN ANY MANNER DETRIMENTAL TO THE INTEREST OF COMMERCIAL METALS COMPANY AND ITS SUBSIDIARIES. THIS DRAWING IS NOT TO BE COPIED OR REFERENCED AND MUST BE RETURNED UPON REQUEST.

CMC Commercial Metals

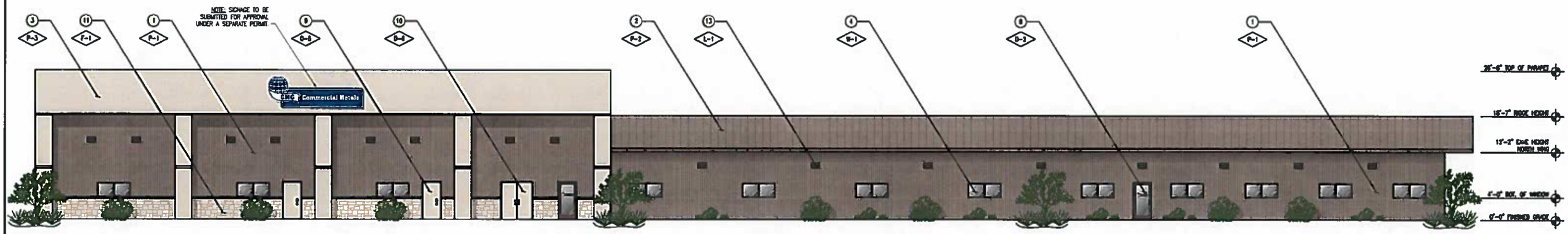

MILL OFFICE: EAST ELEVATION
SCALE: 1/8"=1'-0" (FACING WEST)

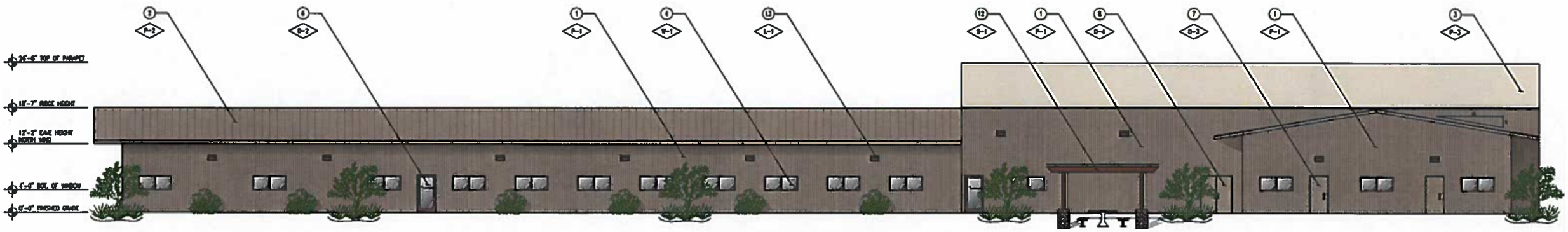

MILL OFFICE: WEST ELEVATION
SCALE: 1/8"=1'-0" (FACING EAST)

COLOR SWATCH	KEYNOTES	MATERIAL/COLOR SCHEDULE
	1 RIBBED WALL PANEL	P-1 BUTLER BUTLERBIB II "COOL GRAY STONE," SIM. TO MBCI "SLATE GRAY"
	2 ROOF PANEL	P-2 BUTLER MR-24 "COOL GRAY STONE," SIM. TO MBCI "SLATE GRAY"
	3 FLAT WALL PANEL	P-3 BUTLER STYLWALL II TEXTURED "COOL BIRCH WHITE"
	4 WINDOW	W-1 ALUMINUM FRAME FIXED AND SINGLE HUNG, SIM TO SHERWIN-WILLIAMS "BLACK BEAN"
	5 MAIN ENTRY DOOR (GLASS)	D-1 SOUTHWEST ALUMINUM SYSTEMS STOREFRONT, SIM. TO SHERWIN-WILLIAMS "BLACK BEAN"
	6 SECONDARY ENTRY DOOR (GLASS)	D-2 SOUTHWEST ALUMINUM SYSTEMS STOREFRONT, SIM. TO SHERWIN-WILLIAMS "BLACK BEAN"
	7 EXTERIOR SINGLE DOOR (SOLID)	D-3 18 GA. HOLLOW METAL DOOR, MATCH BUTLER "COOL GRAY STONE"
	8 EXTERIOR DOUBLE DOOR (SOLID)	D-4 18 GA. HOLLOW METAL DOOR, MATCH BUTLER "COOL GRAY STONE"
	9 EXTERIOR SINGLE DOOR (SOLID)	D-5 18 GA. HOLLOW METAL DOOR, MATCH BUTLER "COOL BIRCH WHITE"
	10 EXTERIOR DOUBLE DOOR (SOLID)	D-6 18 GA. HOLLOW METAL DOOR, MATCH BUTLER "COOL BIRCH WHITE"
	11 FACADE PANEL	F-1 FAUX STONE SYSTEM, COLORED SIM. TO BUTLER "COOL BIRCH WHITE"
	12 EXPOSED OR PAINTED STEEL	S-1 EXPOSED OR PAINTED STEEL SIM. TO NATURAL RUST
	13 WALL MOUNTED LIGHT FIXTURE	L-1 LITHONIA WST "DARK BRONZE," SIM. TO SHERWIN-WILLIAMS "BLACK BEAN"

NOTE: FOR CLARITY, SOME LANDSCAPE ELEMENTS ARE NOT SHOWN. SEE LANDSCAPE PLAN A1-0-05 FOR A COMPREHENSIVE PLANT LIST AND LAYOUT.

CMC STEEL ARIZONA - MICRO-MILL
MILL OFFICE - ELEVATIONS (EAST & WEST)

SCALE: 1" = 8'
16' 0' 8' 12' 14'
SCALE IN FEET

REVISION NO.	BY	DATE	DESCRIPTION	APP. BY	DATE
-	-	-	-	-	-
-	-	-	-	-	-
-	-	-	-	-	-
-	-	-	-	-	-
7	AJK	01/19/15	ISSUED FOR INQUIRY	MS	01/19/15

DEPARTMENT: CMC STEEL ARIZONA – ENGINEERING DEPARTMENT
AREA: GP0001 – SITE
PROJECT: E14001D – MILL OFFICE
TITLE: CONCEPTUAL ELEVATIONS (EAST & WEST)
SHEET NO.: A1-0-03 | PART NO.: NA
SHEET SIZE: ARCH D (24"x36") | DRAWING TYPE: ELEVATION
DR. BY: AJK DATE: 12/10/14 CK. BY: MS DATE: 12/10/14 APP. BY: MS DATE: 12/10/14
SCALE: 1/8" = 1'-0" DWG. NO.: 14001D-GP0001-A1-0-03 REV.: 7
11444 EAST GERMANN ROAD – MESA, ARIZONA 85212

CONSTRUCTION TOLERANCES: FRACTIONAL ±1/8"
NOTE: ALL DIMENSIONS ARE TO BE DETERMINED FROM ANNOTATIONS. DO NOT SCALE THIS DRAWING.

THIS DRAWING AND THE INFORMATION IT CONTAINS IS THE PROPERTY OF COMMERCIAL METALS COMPANY AND ITS SUBSIDIARIES. IT IS SUBMITTED ONLY IN CONNECTION WITH THE TRANSACTION TO WHICH IT PERTAINS AND MUST NOT BE USED IN ANY MANNER DETRIMENTAL TO THE INTEREST OF COMMERCIAL METALS COMPANY AND ITS SUBSIDIARIES. THIS DRAWING IS NOT TO BE COPIED OR REPRODUCED AND MUST BE RETURNED UPON REQUEST.

CMC Commercial Metals

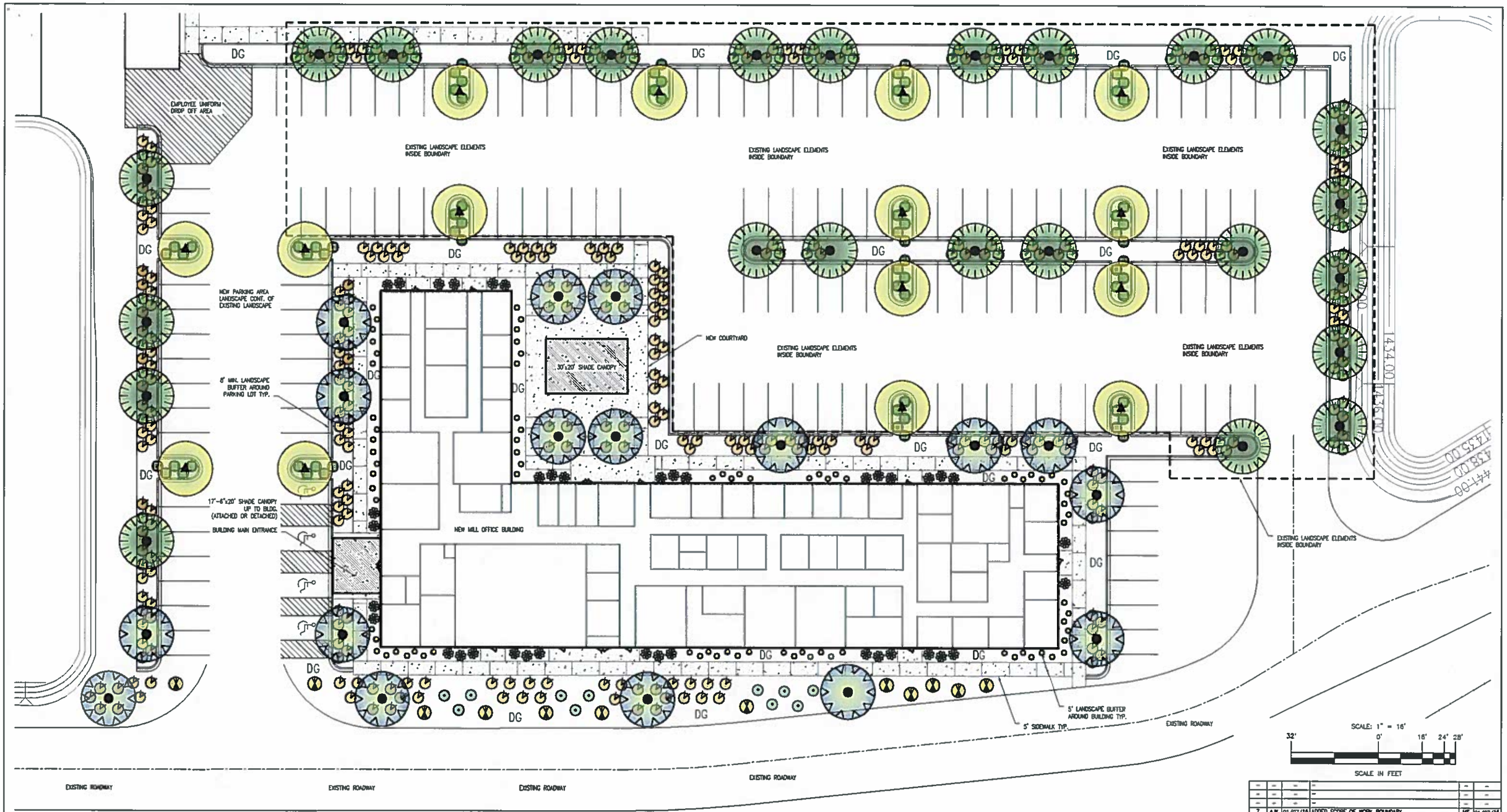

CMC STEEL ARIZONA - MICRO-MILL SITE PLAN
MILL OFFICE BUILDING - LANDSCAPE PLAN

PLANT LIST – MILL OFFICE BUILDING & SURROUNDING AREA

TREE: PARKINSONIA D. MUSEUM "DESERT MUSEUM PALO VERDE"
EXISTING: 11
NEW: 4

TREE: ULMUS PARVIFOLIA "EVERGREEN ELM"
EXISTING: 21
NEW: 4

TREE: SOPHORA SECUNDIFLORA "TEXAS MOUNTAIN LAUREL"
EXISTING: 0
NEW: 17

SHRUB: YUCCA BACCATA "BANANA YUCCA"
EXISTING: 55
NEW: 20

SHRUB: EREMOPHILA MACULATA "VALENTINE BUSH"
EXISTING: 145
NEW: 210

SHRUB: LEUCOPHYLLUM FRUTESCENS COMPACTA "COMPACT TEXAS SAGE"
EXISTING: 0 (AFTER GRADING / SITE PREP)
NEW: 11

SHRUB: CAESALPINIA MEXICANA "MEXICAN BIRD OF PARADISE"
EXISTING: 0 (AFTER GRADING / SITE PREP)
NEW: 12

SHRUB: AGAVE VILMORINIANA "OCTOPUS AGAVE"
EXISTING: 0 (AFTER GRADING / SITE PREP)
NEW: 39

GROUND COVER: 70% BURSAGE, 30% BRITTLE BRUSH, 70% AMBROSIA DELTOIDEA, 30% ENCELIA FARINOSA
EXISTING: 0 (AFTER GRADING / SITE PREP)
NEW: 84

NOTE: ALL PLANTING AREAS TO HAVE DECOMPOSED GRANITE, "EXPRESS GOLD", 3/8" MINUS, 2" THICK, TYP. GRANITE EXPRESS OR EQUAL. APPLIED OVER PRE-EMERGENT PER MFG. SPECS, 2 APPLICATIONS MIN.

DESIGN IN ACCORDANCE WITH GENERAL NOTES APPROVED WITH PREVIOUS LANDSCAPE SUBMITTAL. SEE ATTACHED REFERENCE DRAWING L0.0

REVISION NO.	BY	DATE	DESCRIPTION	APP. BY	DATE
–	–	–	–	–	–
–	–	–	–	–	–
–	–	–	–	–	–
7	AJK	01/07/15	ADDED SCOPE OF WORK BOUNDARY	MS	01/07/15
6	AJK	12/18/14	ISSUED FOR INQUIRY	MS	12/18/14

DEPARTMENT: CMC STEEL ARIZONA – ENGINEERING DEPARTMENT
AREA: GP0001 – SITE
PROJECT: 14001D – MILL OFFICE BUILDING
TITLE: MILL OFFICE BUILDING – LANDSCAPE PLAN
SHEET NO.: A1-0-05 | PART NO.: NA
SHEET SIZE: ARCH D (24"x36") | DRAWING TYPE: PLAN
DR. BY: AJK DATE: 08/04/14 CK. BY: MS DATE: 08/04/14 APP. BY: MS DATE: 08/04/14
SCALE: 1/16" = 1'-0" DWG. NO.: 14001D-GP0001-A1-0-05 REV.: 7
11444 EAST GERMANN ROAD – MESA, ARIZONA 85212

NORTH

CONSTRUCTION TOLERANCES: FRACTIONAL ±1/8"
NOTE: ALL DIMENSIONS ARE TO BE DETERMINED FROM ARCHITECT. DO NOT SCALE THIS DRAWING.

THIS DRAWING AND THE INFORMATION IT CONTAINS IS THE PROPERTY OF COMMERCIAL METALS COMPANY AND ITS SUBSIDIARIES. IT IS SUBMITTED ONLY IN CONNECTION WITH THE TRANSACTION TO WHICH IT PERTAINS AND MUST NOT BE USED IN ANY MANNER DETRIMENTAL TO THE INTEREST OF COMMERCIAL METALS COMPANY AND ITS SUBSIDIARIES. THIS DRAWING IS NOT TO BE COPIED OR REPRODUCED AND MUST BE RETURNED UPON REQUEST.

CMC Commercial Metals