

ORDINANCE NO. 5910

AN ORDINANCE AMENDING SECTION 11-3-2, OFFICIAL ZONING DISTRICT MAP AND DISTRICT BOUNDARIES, OF THE MESA CITY CODE, CHANGING THE ZONING OF CERTAIN PROPERTY DESCRIBED IN ZONING CASE ZON24-00015. LOCATED APPROXIMATELY 600 FEET EAST OF THE NORTHEAST CORNER OF NORTH HIGLEY ROAD AND EAST MAIN STREET. (2.3± ACRES). REZONE FROM LIMITED COMMERCIAL (LC) TO MULTIPLE RESIDENCE-4 WITH A BONUS INTENSITY ZONE OVERLAY (RM-4-BIZ) AND SITE PLAN REVIEW AND PROVIDING PENALTIES FOR THE VIOLATION THEREOF.

BE IT ORDAINED BY THE CITY COUNCIL OF THE CITY OF MESA, MARICOPA COUNTY, ARIZONA, AS FOLLOWS:

Section 1: That Section 11-3-2, Official Zoning Map and District Boundaries, of the Mesa Zoning Ordinance is hereby amended by adopting the Official Supplementary Zoning Map for Zoning Case ZON24-00015 signed by the Mayor and City Clerk, which accompanies and is annexed to this ordinance and declared a part hereof.

Section 2: The Official Supplementary Zoning Map attached hereto is adopted subject to compliance with the following conditions:

1. Compliance with the final site plan submitted.
2. Compliance with all requirements of Design Review Case No. DRB24-00029.
3. Dedicate the right-of-way and easements required under the Mesa City Code at the time of application for a building permit, at the time of recordation of the subdivision plat, or at the time of the City's request for dedication, whichever comes first.
4. Compliance with all City development codes and regulations, except the modifications to the development standards approved with this BIZ as shown in the following table:

Development Standard	Approved
<u>Minimum Building Setbacks for Side and Rear–</u> <i>MZO Table 11-5-5.A</i> -East -North -West	30 feet 18 feet 15 feet
<u>Required Landscape Yards – MZO Section 11-33-3.B</u> -Non-Single Residence Adjacent to Non-Single Residence, non-group C-O-I Development: East side	5 feet
<u>Foundation Base – MZO Section 11-33-5.A.1</u> -Exterior wall with a Public Entrance	12 feet

Section 3: PENALTY.

CIVIL PENALTIES:

- A. Any owner, occupant or responsible party who is found responsible for a civil violation of this Ordinance, whether by admission, default, or after a hearing, shall pay a civil sanction of not less than \$150 or more than \$1,500, per citation. A second finding of responsibility within 24 months of the commission of a prior violation of this Ordinance shall result in a civil sanction of not less than \$250 or more than \$2,500. A third finding of responsibility within 36 months of the commission of a prior violation of this Ordinance shall result in a civil sanction of not less than \$500 or more than \$2,500. In addition to the civil sanction, the responsible party shall pay the applicable fees and charges set forth in the City's Development and Sustainability Department (Code Compliance) Schedule of Fees and Charges, and may be ordered to pay any other applicable fees and charges.
- B. The 36 month provision described above of this Section shall be calculated by the dates the violations were committed. The owner, occupant, or responsible party shall receive the enhanced sanction upon a finding of responsibility for any violation of this Chapter that was committed within 36 months of the commission of another violation for which the owner or responsible party was convicted or was otherwise found responsible, irrespective of the order in which the violations occurred or whether the prior violation was civil or criminal.
- C. Each day in which a violation of this Ordinance continues, or the failure to perform any act or duty required by this Ordinance or by the Civil Hearing Officer continues, shall constitute a separate civil offense.

HABITUAL OFFENDER:

- A. A person who commits a violation of this Ordinance after previously having been found responsible for committing three (3) or more civil violations of this Ordinance within a twenty-four (24) month period – whether by admission, by payment of the fine, by default, or by judgment after hearing – shall be guilty of a class 1 criminal misdemeanor. The Mesa City Prosecutor is authorized to file a class 1 criminal misdemeanor complaint in the Mesa City Court against habitual offenders. For purposes of calculating the twenty-four (24) month period under this Subsection, the dates of the commission of the offenses are the determining factor.
- B. Upon conviction of a violation of this Section, the Court may impose a sentence of incarceration not to exceed six (6) months in jail; or a fine not to exceed two thousand five hundred dollars (\$2,500.00), exclusive of penalty assessments prescribed by law; or both such fine and imprisonment. The Court shall order a person who has been convicted of a violation of this Section to pay a fine of not less than five hundred dollars (\$500.00) for each count upon which a conviction has been obtained. A judge shall not grant probation to or suspend any part or all of the imposition or execution of a sentence required by this Subsection except on the condition that the person pay the mandatory minimum fines as provided in this paragraph.
- C. Every action or proceeding under this Section shall be commenced and prosecuted in accordance with the laws of the State of Arizona relating to criminal misdemeanors and the Arizona Rules of Criminal Procedure.

PASSED AND ADOPTED by the City Council of the City of Mesa, Maricopa County, Arizona, this 13th day of January 2025.

APPROVED:

Mayor

ATTEST:

City Clerk



**OFFICIAL SUPPLEMENTARY ZONING MAP
AMENDING THE CITY OF MESA ZONING MAP**

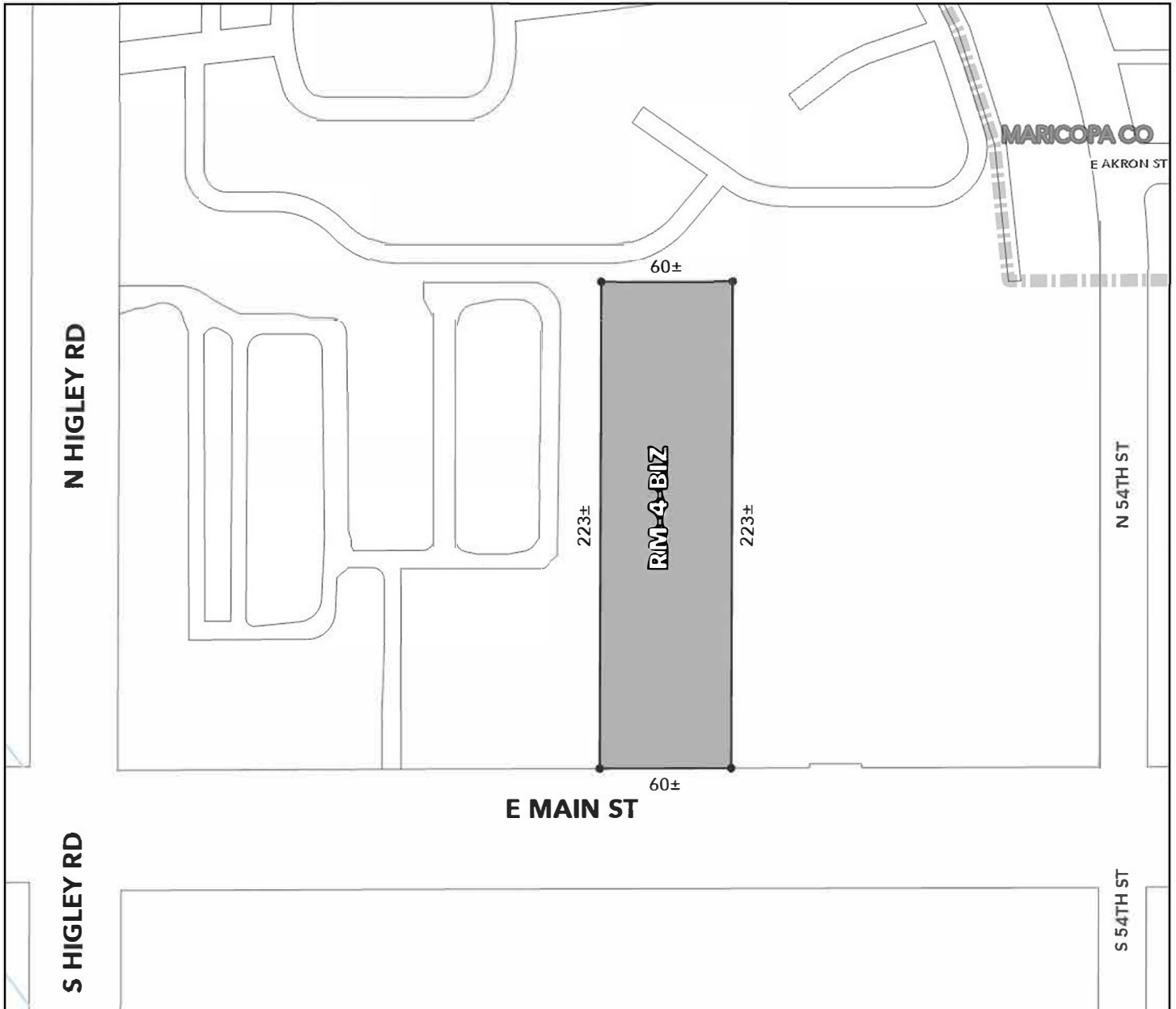

CASE: ZON24-0015

ACREAGE: 2.3±

REQUEST: Rezone from Limited Commercial (LC) to Multiple Residence-4 with a Bonus Intensity Zone Overly (RM-4-BIZ) and Site Plan Review to allow for a multiple residence development.

ORDINANCE: 5910

Please be advised that the attached zoning changes were approved by the Mesa City Council on January 13, 2025 by Ordinance #5910. If you have any questions concerning these changes, contact the City of Mesa Planning Division at 480-644-2385.

_____ ATTEST: _____ DATE: _____
MAYOR CITY CLERK